

Anabolic Lab™

Analytical Lab Testing for
Anabolic Steroid Harm Reduction

<https://anaboliclab.com>

Lab Report – April 14, 2016

Biomex Labs
Trenbolone E200 (200mg/mL)
Trenbolone Enanthate



If you like the attached report, please visit [our website](https://anaboliclab.com) to find out how you can support independent and objective lab testing.



Simec AG

Areal Bleiche West Postfach 413 CH - 4800 Zofingen
Telefon +41 62 752 83 08 Fax +41 62 752 83 09
E-Mail: info@simec.ch www.simec.ch

Test report

Number **C 42743**

Object of analysis: Biomex Labs Trenbolone E200

Customer: AnabolicLab.com

Samples: 1

Batch: T1480V200, Exp 08.2017

Receipt: 01.04.2016

Subject: Assay, Identification Trenbolone enanthate

Method(s): HPLC

Sample / Analysis:	Method	Status	Result	Specification	complies
<u>Trenbolone enanthate:</u>					
Identification	HPLC	N	complies	complies	yes
Content	HPLC	N	251.4 mg/mL	200 mg/mL	-

Method-status: G = GMP A = accredited V = generally validated P = validated on product N = not validated
E = external lab

Remarks: The sample(s) mentioned above have been analysed as they have been sent to us by the client. We have not controlled external processes like manufacturing, labelling, sampling, shipping, storage. These results are for information only and do not compensate for correct quality control by the manufacturer/distributor. Generally, pharmaceutical products have to be produced and distributed under full GMP/GDP regime, including GMP-compliant analyses with validated methods.

Signatures: controlled & released:

Staff:

completed:

14.04.2016

The enclosed results refer exclusively to the object of examination described above. The measuring accuracy is available on request. Only handwritten signatures are valid. Without written permission, it is not allowed to publish single parts of this report.

page 1 of 1

Report steroid analysis

HPLC: Nr.5
 Analysendatum: 09.04.2016 07:13:21
 Vial: 28
 Probenidentifikation: C42743 A
 Operator: admin
 Chrom.-Beding. ACN / Wasser, gradient
 Temperatur: 40 °C
 Säule Nr. 121, 250 x 4,6, C18
 Detektion: UV 240nm

Druckdatum: 11.04.2016 08:24:55
 Injektvolumen: 20

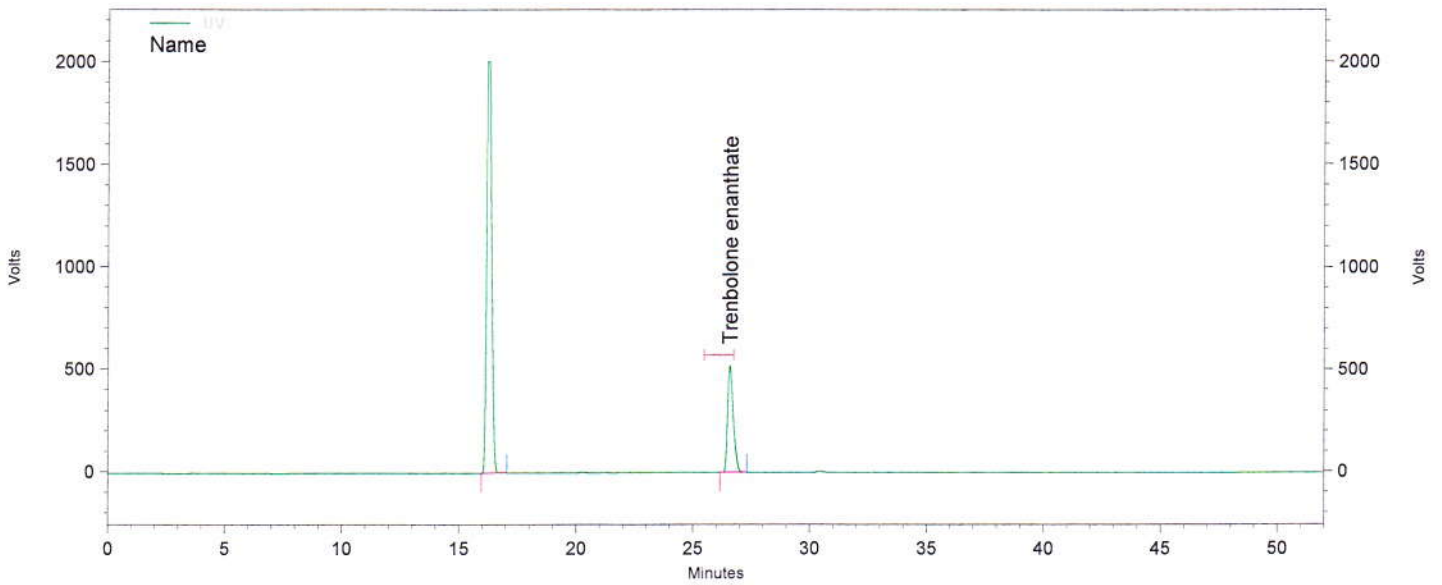

Channel A

UV Results

Name	Time	Area	Amount	Area Percent
Fluoxymesteron			0,000 BDL	
	16,220	124925921	0,000	77,882
Trenbolone enanthate	26,570	35478186	0,000	22,118
Totals		160404107	0,000	100,000

Daten File: C:\EZChrom Elite\Enterprise\Projects\Simec\Data\2016\April 2016\Diverse Steroide\05,04,16\041_C42743 A-Rep1.dat
 Methode: C:\EZChrom Elite\Enterprise\Projects\Simec\Method\Steroide\Steroide A.met

Report steroid analysis

HPLC: Nr.5
 Analysendatum: 09.04.2016 08:06:53
 Vial: 28
 Probenidentifikation: C42743 A
 Operator: admin
 Chrom.-Beding. ACN / Wasser, gradient
 Temperatur: 40 °C
 Säule Nr. 121, 250 x 4,6, C18
 Detektion: UV 240nm

Druckdatum: 11.04.2016 08:24:59
 Injektvolumen: 20

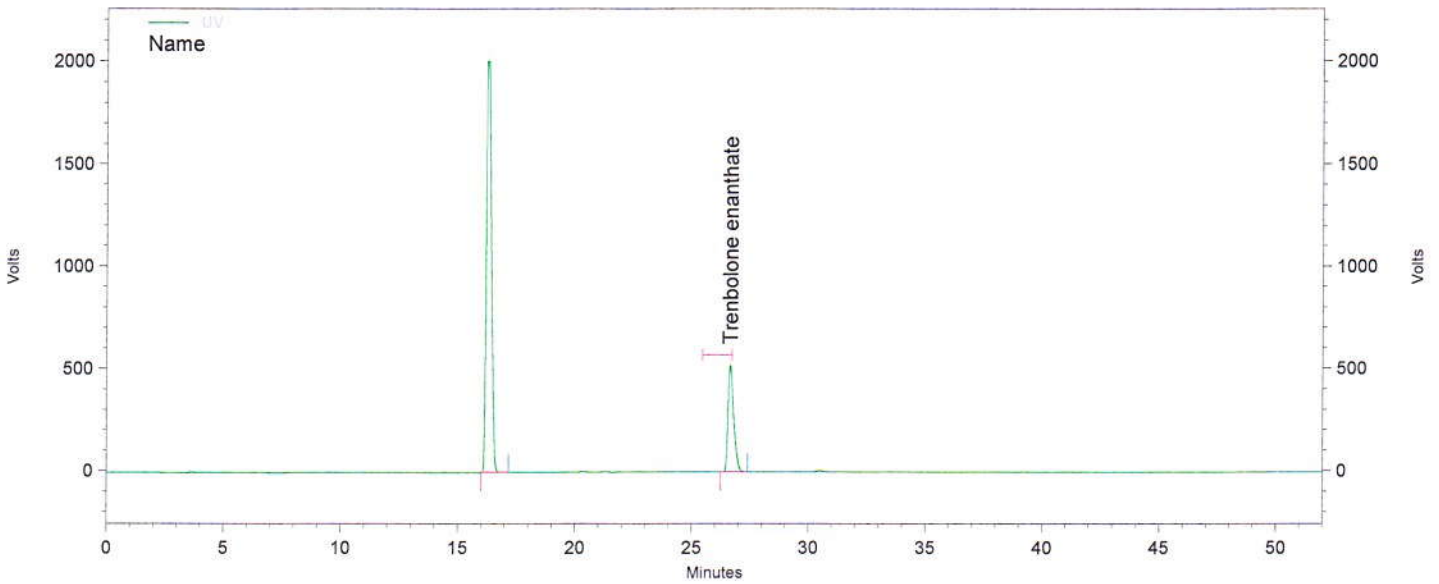

Channel A

UV Results

Name	Time	Area	Amount	Area Percent
Fluoxymesteron	16,267	126198675	0,000 BDL	78,185
Trenbolone enanthate	26,650	35211504	0,000	21,815
Totals		161410179	0,000	100,000

Daten File: C:\EZChrom Elite\Enterprise\Projects\Simec\Data\2016\April 2016\Diverse Steroide\05,04,16\041_C42743 A-Rep2.dat
 Methode: C:\EZChrom Elite\Enterprise\Projects\Simec\Method\Steroide\Steroide A.met

Report steroid analysis

HPLC: Nr.5
 Analysendatum: 09.04.2016 09:00:21
 Vial: 28
 Probenidentifikation: C42743 A
 Operator: admin
 Chrom.-Beding. ACN / Wasser, gradient
 Temperatur: 40 °C
 Säule Nr. 121, 250 x 4,6, C18
 Detektion: UV 240nm

Druckdatum: 11.04.2016 08:25:03
 Injektvolumen: 20

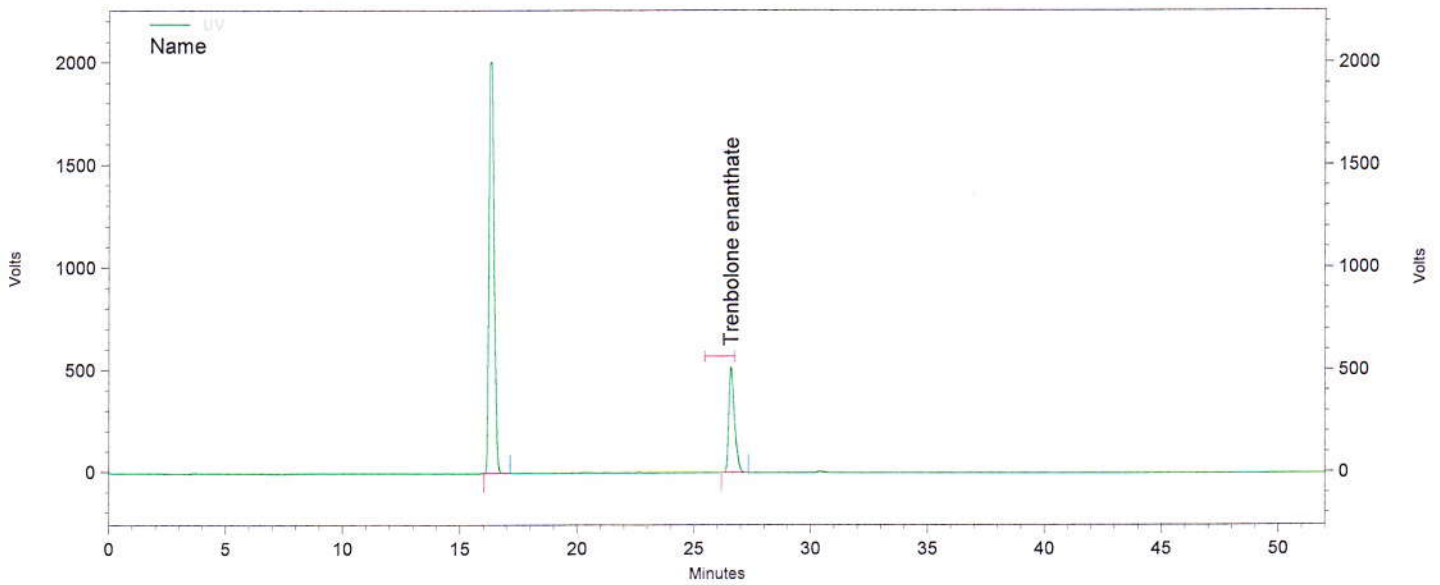

Channel A

UV Results				
Name	Time	Area	Amount	Area Percent
Fluoxymesteron			0,000 BDL	
	16,293	126113427	0,000	78,204
Trenbolone enanthate	26,583	35148515	0,000	21,796
Totals		161261942	0,000	100,000

Daten File: C:\EZChrom Elite\Enterprise\Projects\Simec\Data\2016\April 2016\Diverse Steroide\05,04,16\041_C42743 A-Rep3.dat
 Methode: C:\EZChrom Elite\Enterprise\Projects\Simec\Method\Steroide\Steroide A.met

Report steroid analysis

HPLC: Nr.5
 Analysendatum: 09.04.2016 09:53:47 Druckdatum: 11.04.2016 08:25:07
 Vial: 29 Injektvolumen: 20
 Probenidentifikation: C42743 B
 Operator: admin
 Chrom.-Beding.: ACN / Wasser, gradient
 Temperatur: 40 °C
 Säule: Nr. 121, 250 x 4,6, C18
 Detektion: UV 240nm

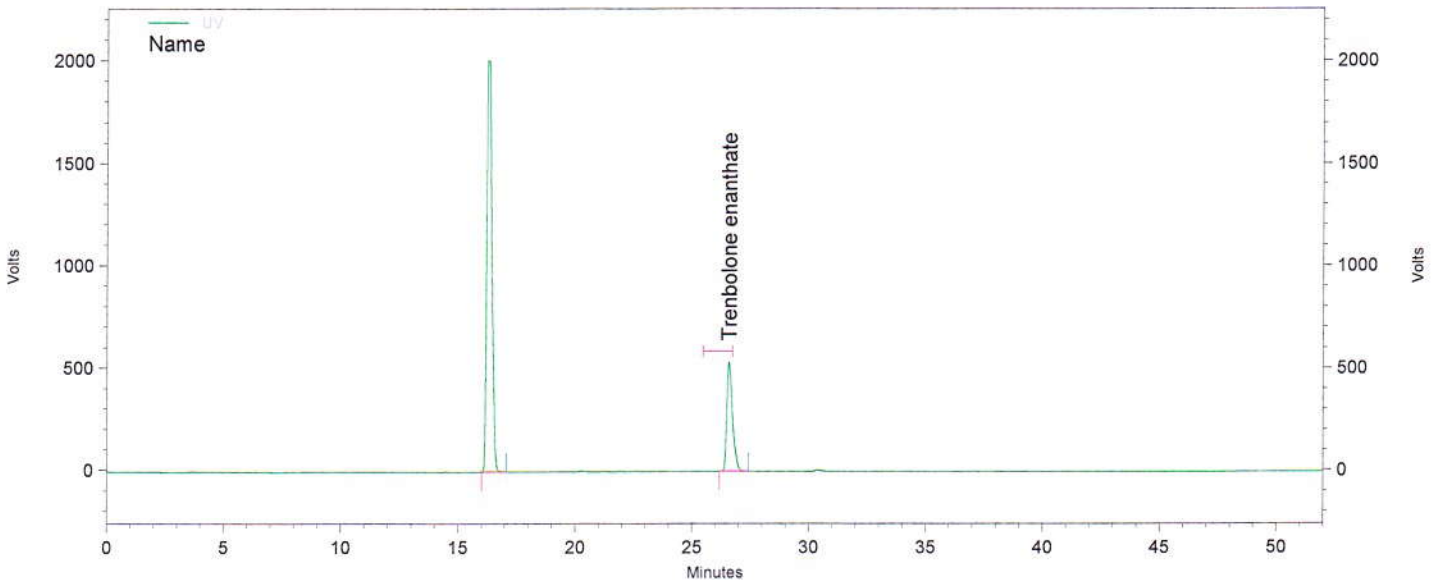

Channel A

UV Results

Name	Time	Area	Amount	Area Percent
Fluoxymesteron			0,000 BDL	
	16,267	127612218	0,000	77,820
Trenbolone enanthate	26,577	36370584	0,000	22,180
Totals		163982802	0,000	100,000

Daten File: C:\EZChrom Elite\Enterprise\Projects\Simec\Data\2016\April 2016\Diverse Steroide\05,04,16\042_C42743 B-Rep1.dat
 Methode: C:\EZChrom Elite\Enterprise\Projects\Simec\Method\Steroide\Steroide A.met

Report steroid analysis

HPLC: Nr.5
 Analysendatum: 09.04.2016 10:47:15
 Vial: 29
 Probenidentifikation: C42743 B
 Operator: admin
 Chrom.-Beding. ACN / Wasser, gradient
 Temperatur: 40 °C
 Säule Nr. 121, 250 x 4,6, C18
 Detektion: UV 240nm

Druckdatum: 11.04.2016 08:25:11
 Injektvolumen: 20

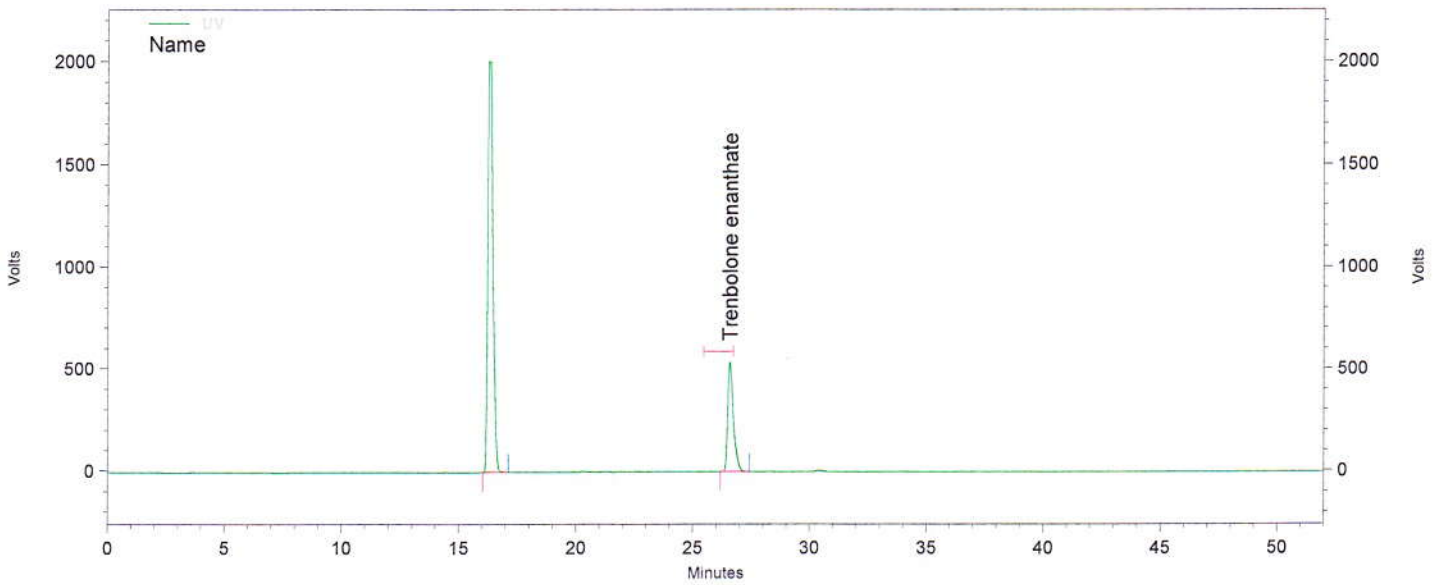

Channel A

UV Results				
Name	Time	Area	Amount	Area Percent
Fluoxymesteron			0,000 BDL	
	16,287	127373384	0,000	77,820
Trenbolone enanthate	26,587	36303640	0,000	22,180
Totals		163677024	0,000	100,000

Daten File: C:\EZChrom Elite\Enterprise\Projects\Simec\Data\2016\April 2016\Diverse Steroide\05,04,16\042_C42743 B-Rep2.dat
 Methode: C:\EZChrom Elite\Enterprise\Projects\Simec\Method\Steroide\Steroide A.met

Report steroid analysis

HPLC: Nr.5
 Analysendatum: 09.04.2016 11:40:38 Druckdatum: 11.04.2016 08:25:15
 Vial: 29 Injektvolumen: 20
 Probenidentifikation: C42743 B
 Operator: admin
 Chrom.-Beding. ACN / Wasser, gradient
 Temperatur: 40 °C
 Säule Nr. 121, 250 x 4,6, C18
 Detektion: UV 240nm

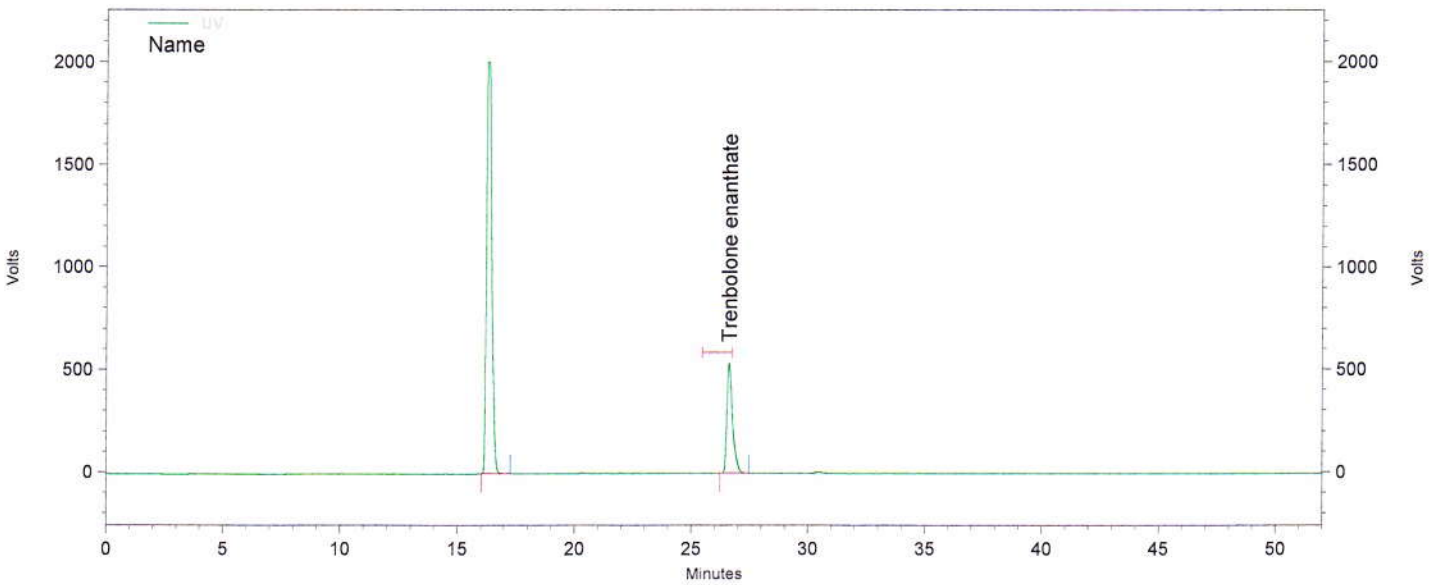

Channel A

UV Results

Name	Time	Area	Amount	Area Percent
Fluoxymesteron			0,000 BDL	
	16,287	126922259	0,000	77,806
Trenbolone enanthate	26,613	36204917	0,000	22,194
Totals		163127176	0,000	100,000

Daten File: C:\EZChrom Elite\Enterprise\Projects\Simec\Data\2016\April 2016\Diverse Steroide\05,04,16\042_C42743 B-Rep3.dat
 Methode: C:\EZChrom Elite\Enterprise\Projects\Simec\Method\Steroide\Steroide A.met